

CITY OF FERNANDINA BEACH, FLORIDA
ADDENDUM NO. 2
For RFP 21-11
RESTORATION OF EXISTING EXTERIOR BRICK FAÇADE
HISTORIC PECK CENTER

ADDENDUM No. 2

The following changes are applicable to the original documents and specifications of **RFP 21-11**. This Addendum No.2 now becomes part of the original Request for Proposal and shall be acknowledged by attaching a copy of this Addendum, signed by an authorized representative of the person or firm submitting the proposal. Failure to do so may disqualify the submittal. Submitters shall thoroughly familiarize themselves with the contents of this Addendum before submitting the proposal.

NAME: _____ **TITLE:** _____

ADDRESS: _____

CITY: _____ **STATE:** _____

AUTHORIZED SIGNATURE: _____ **DATE:** _____

CITY OF FERNANDINA BEACH, FLORIDA
ADDENDUM NO. 2
For RFP 21-11
RESTORATION OF EXISTING EXTERIOR BRICK FAÇADE
HISTORIC PECK CENTER

1. Provide a plan layout to confirm what is meant by the East, South and North/West side of the scope/pricing form? **(orientation photo attached)**
Phase 1 involves the rehabilitation of the original (est. 1927) brick façade on the East side of the building. Phase 2 will include the South side, and Phase 3 would include the West side and the Northside of the building.
2. Please identify specification, details and location of Shelf Angle/Lintel?
All window lintels will need to be replaced with new galvanized window lintels. Lintels will need to be anchored with stainless steel anchors.
3. What type/manufacturer of brick and mortar is preferred?
Brick & mortar need to match existing façade in style and color. All work must be done to Secretary of Interior standards for historic buildings

You are currently running an experimental version of Earth.

[Learn more](#)

[Send feedback](#)

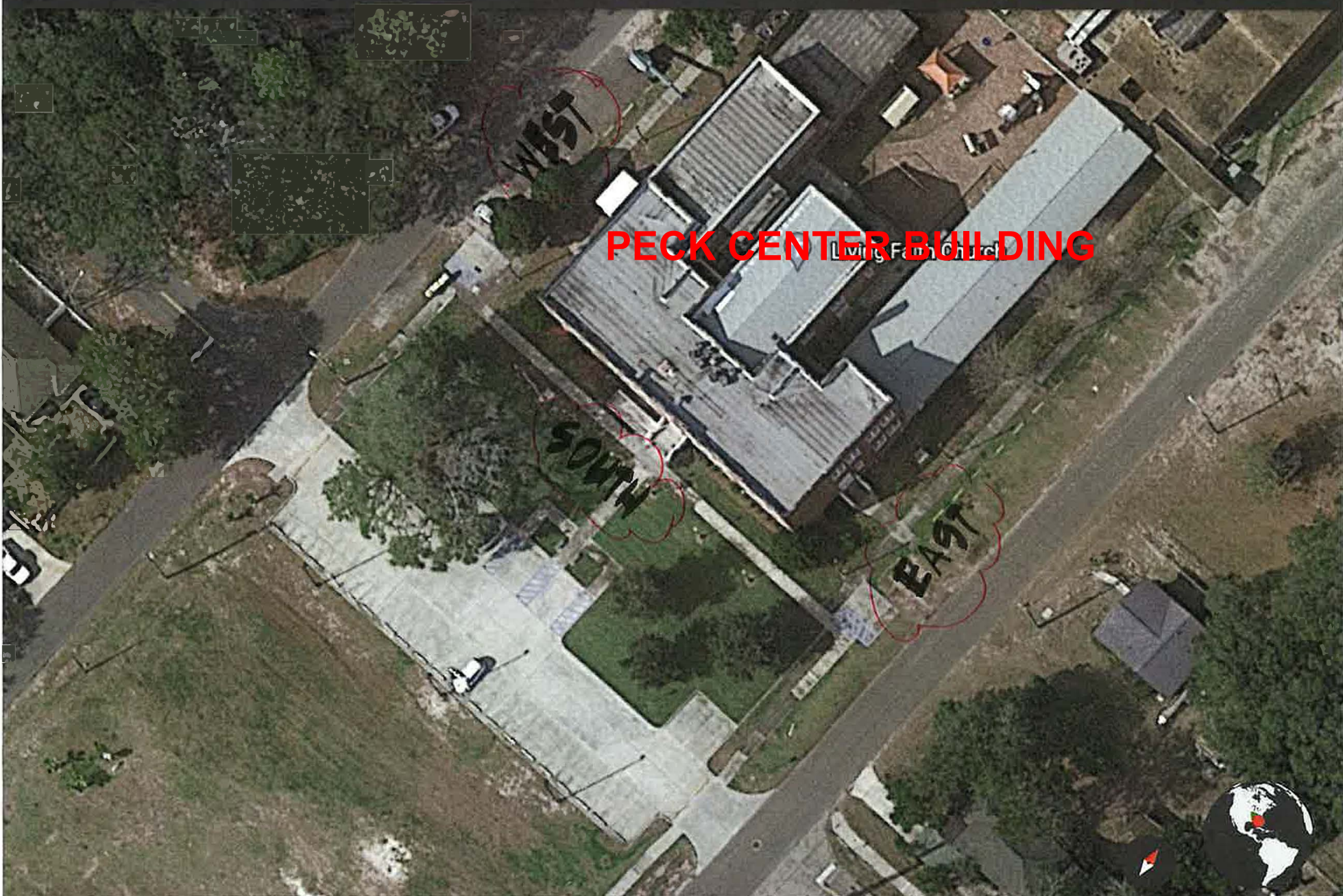

PECK CENTER BUILDING

WEST

THOMAS

EAST

Google Earth

Imagery date: 1/26/19–newer

30 m

Camera: 254 m 30°39'47"N 81°27'28"W

7 m

